

OpenStack Project
Corporate Contributor License Agreement

In order to clarify the intellectual property license granted with Contributions from any person or entity, the OpenStack Project (the "Project") must have a Contributor License Agreement ("Agreement") on file that has been signed by each Contributor, indicating agreement to the license terms below. This license is for your protection as a Contributor as well as the protection of OpenStack Foundation as Project Manager (the "Project Manager") and the Project users; it does not change your rights to use your own Contributions for any other purpose.

This version of the Agreement allows an entity (the "Corporation") to submit Contributions to the Project Manager, to authorize Contributions submitted by its designated employees to the Project Manager, and to grant copyright and patent licenses thereto.

If you have not already done so, please complete and sign this Corporate Contributor License Agreement by following the instructions embedded below. After you fill in the required information, and apply your digital signature to the Agreement, the signature service will generate an email to you. You must confirm your digital signature as instructed in this email to complete the signing process. The signature service will then send you a signed copy of this Agreement for your records.

You accept and agree to the following terms and conditions for Your present and future Contributions submitted to the Project Manager. Except for the license granted herein to the Project Manager and recipients of software distributed by the Project Manager, You reserve all right, title, and interest in and to Your Contributions.

1. Definitions.

"You" (or "Your") shall mean the copyright owner or legal entity authorized by the copyright owner that is making this Agreement with the Project Manager. For legal entities, the entity making a Contribution and all other entities that control, are controlled by, or are under common control with that entity are considered to be a single Contributor. For the purposes of this definition, "control" means (i) the power, direct or indirect, to cause the direction or management of such entity, whether by contract or otherwise, or (ii) ownership of fifty percent (50%) or more of the outstanding shares, or (iii) beneficial ownership of such entity.

"Contribution" shall mean the code, documentation or other original works of authorship expressly identified in Schedule B, as well as any original work of authorship, including any modifications or additions to an existing work, that is intentionally submitted by You to the Project Manager for inclusion in, or documentation of, any of the products owned or managed by the Project Manager (the "Work"). For the purposes of this definition, "submitted" means any form of electronic, verbal, or written communication sent to the Project Manager or its representatives, including but not limited to communication on electronic mailing lists, source code control systems, and issue tracking systems that are managed by, or on behalf of, the Project Manager for the purpose of discussing

and improving the Work, but excluding communication that is conspicuously marked or otherwise designated in writing by You as "Not a Contribution."

2. Grant of Copyright License. Subject to the terms and conditions of this Agreement, You hereby grant to the Project Manager and to recipients of software distributed by the Project Manager a perpetual, worldwide, non-exclusive, no-charge, royalty-free, irrevocable copyright license to reproduce, prepare derivative works of, publicly display, publicly perform, sublicense, and distribute Your Contributions and such derivative works.
3. Grant of Patent License. Subject to the terms and conditions of this Agreement, You hereby grant to the Project Manager and to recipients of software distributed by the Project Manager a perpetual, worldwide, non-exclusive, no-charge, royalty-free, irrevocable, (except as stated in this Section) patent license to make, have made, use, offer to sell, sell, import, and otherwise transfer the Work, where such license applies only to those patent claims licensable by You that are necessarily infringed by Your Contribution(s) alone or by combination of Your Contribution(s) with the Work to which such Contribution(s) were submitted. If any entity institutes patent litigation against You or any other entity (including a cross-claim or counterclaim in a lawsuit) alleging that your Contribution, or the Work to which You have contributed, constitutes direct or contributory patent infringement, then any patent licenses granted to that entity under this Agreement for that Contribution or Work shall terminate as of the date such litigation is filed.
4. You represent that You are legally entitled to grant the above license. You represent further that each employee of the Corporation designated on Schedule A below (or in a subsequent written modification to that Schedule) is authorized to submit Contributions on behalf of the Corporation.
5. You represent that each of Your Contributions is Your original creation (see Section 7 for submissions on behalf other others).
6. You are not expected to provide support for Your Contributions, except to the extent You desire to provide support. You may provide support for free, for a fee, or not at all. Unless required by applicable law or agreed to in writing, You provide Your Contributions on as "AS IS" BASIS, WITHOUT WARRANTIES OR CONDITIONS OR ANY KIND, either express or implied, including, without limitation, any warranties or conditions of TITLE, NON-INFRINGEMENT, MERCHANTABILITY, or FITNESS FOR A PARTICULAR PURPOSE.
7. Should You wish to submit work that is not Your original creation, You may submit it to the Project Manager separately from any Contribution, identifying the complete details of its source and of any license or other restriction (including, but not limited to, related patents, trademarks, and license agreements) of which you are personally aware, and conspicuously marking the work as "Submitted on behalf of a third-party: [name here]".
8. It is your responsibility to notify the Project Manager when any change is required to the list of designated employees authorized to submit Contributions on behalf of the Corporation, or to the Corporation's point of contact with the Project Manager.

Company Name **Orange**

Title: **VP IP & Licensing**

Signature: *Luc Savage*
Luc Savage (Aug 7, 2013)

Email: luc.savage@orange.com

Schedule A

[Initial list of designated employees. NB: authorization is not tied to particular Contributions.]

Samuel Barre samuel.barre@orange.com

François Eleouet francois.eleouet@orange.com

Pierre-André Morey pierreandre.morey@orange.com

Mathieu Rohon mathieu.rohon@orange.com

Schedule B

[Identification of optional concurrent software grant. Would be left blank or omitted if there is no concurrent software grant.]

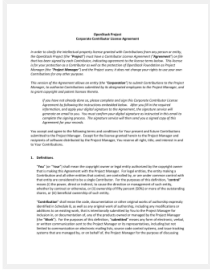

OpenStack Foundation Corporate CLA

EchoSign Document History

August 01, 2013

Created:	August 01, 2013
By:	Stefano Maffulli (stefano@openstack.org)
Status:	SIGNED
Transaction ID:	WAVRTG235MXU35

“OpenStack Foundation Corporate CLA” History

-  Widget created by Stefano Maffulli (stefano@openstack.org)
March 04, 2013 - 11:15 AM MST
-  Widget filled in by Luc Savage (luc.savage@orange.com)
August 01, 2013 - 7:57 AM PDT - IP address: 80.12.110.207
-  E-Signature verified by Luc Savage (luc.savage@orange.com)
August 01, 2013 - 8:00 AM PDT - IP address: 193.49.124.107
-  Signed document emailed to Stefano Maffulli (stefano@openstack.org) and Luc Savage (luc.savage@orange.com)
August 01, 2013 - 8:00 AM PDT